

7.05 MT. WIDE ROAD



OVERALL SITE PLAN SHOWING GROUND FLOOR PLAN WITH SEWERAGE LAYOUT SCALE: 1:100

SCHEDULE OF FOOTING

FOOTING	CONCRETE GRADE	WIDTH	DEPTH	REINFORCEMENT
F1	150	300	100	8# 10 @ 150 C/C
F2	150	300	100	8# 10 @ 150 C/C
F3	150	300	100	8# 10 @ 150 C/C
F4	150	300	100	8# 10 @ 150 C/C

BEAM SCHEDULE

BEAM	CONCRETE GRADE	WIDTH	DEPTH	REINFORCEMENT
B1	150	300	100	8# 10 @ 150 C/C
B2	150	300	100	8# 10 @ 150 C/C
B3	150	300	100	8# 10 @ 150 C/C
B4	150	300	100	8# 10 @ 150 C/C



DOOR

MARKED	WIDTH	HEIGHT
D1	1000	2200
D2	900	2200
D3	800	2200
D4	750	2200
D5	1800	2200
D6	1200	2200

WINDOW

MARKED	WIDTH	HEIGHT	SILL
W1	1500	1000	300
W1A	700	1000	300
W2	1200	1000	300
W3	900	1000	300
W4	600	1000	300
W5	600	600	1600
W5A	425	600	1600
W5B	600	450	2200

SCHEDULE OF FLOOR AND ROOF SLAB

PANEL	REINFORCEMENT IN SHORTER DIRECTION	REINFORCEMENT IN LONGER DIRECTION
F1	8# 10 @ 150 C/C	8# 10 @ 150 C/C
F2	8# 10 @ 150 C/C	8# 10 @ 150 C/C
F3	8# 10 @ 150 C/C	8# 10 @ 150 C/C
F4	8# 10 @ 150 C/C	8# 10 @ 150 C/C

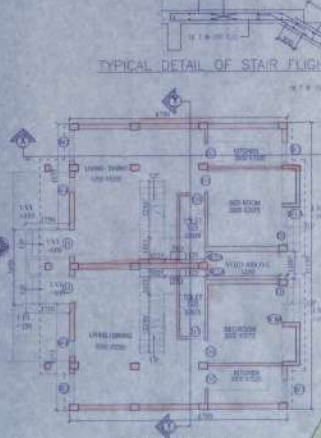

GROUND FLOOR PLAN



SCALE - 1:600



SECTION OF SEPTICTANK



PLAN OF SEPTICTANK (for 30 users)

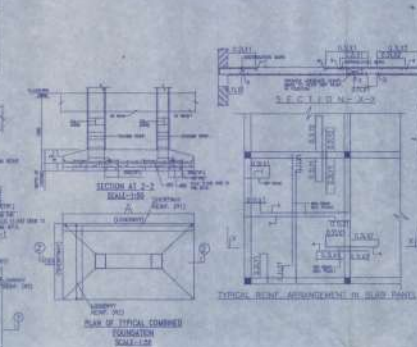

TYPICAL DETAIL OF BEAM

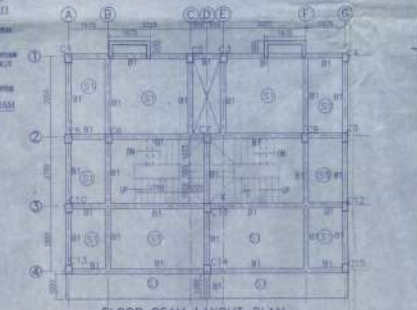

SCALE: 1:100

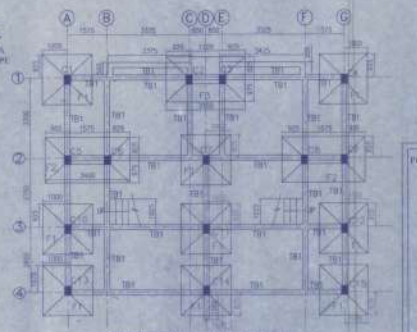

SCALE: 1:100

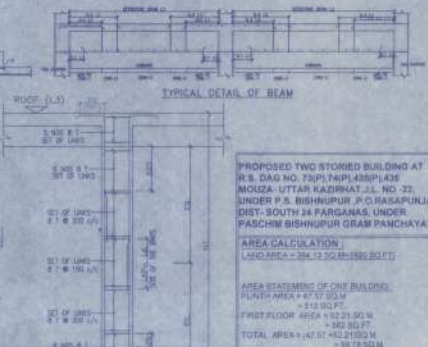

TYPICAL DETAIL OF COLUMN

PROPOSED TWO STORED BUILDING AT P.S. DAG NO. 7491 PARIAPALAIAS MOZHA-UTTAR KADIRKAT J.L. NO. 22, UNDER P.S. BISHNUPUR, P.O. PASAPULIA, DIST. SOUTH 24 PARAGANA, UNDER PASCHIM BISHNUPUR GRAM PANCHAYAT

AREA CALCULATION

LAND AREA = 364.12 SQ.M (860.80 FT²)

AREA STATEMENT OF ONE BUILDING:

FLOOR AREA = 67.57 SQ.M = 726.50 SQ.FT

FIRST FLOOR AREA = 12.21 SQ.M = 132.60 SQ.FT

TOTAL AREA = 147.57 SQ.M = 1593.10 SQ.FT

NUMBER OF PARKING = 1 NO.

TOTAL NUMBER OF BUILDING = 4 NO.

TOTAL AREA OF 4 NO. BUILDING = 590.12 SQ.M = 6368.80 SQ.FT

TOTAL AREA OF PARKING = 4 SQ.M

STATEMENT THAT ALL THE ARCHITECTURAL DRAWINGS OF PROPOSED TWO STORED BUILDING AT P.S. DAG NO. 7491 PARIAPALAIAS MOZHA-UTTAR KADIRKAT J.L. NO. 22, UNDER P.S. BISHNUPUR, P.O. PASAPULIA, DIST. SOUTH 24 PARAGANA, UNDER PASCHIM BISHNUPUR GRAM PANCHAYAT HAVE BEEN PREPARED BY THE ARCHITECT IN THE PRESENCE OF THE NATIONAL MUNICIPAL BUILDING REGULATORY AUTHORITY AND INCORPORATED WITH THE TECHNICAL DRAWINGS OF THE BUILDING AREA CALCULATION DRAWING IN THIS DRAWING AND THE VOUCHERS OF THE PROGRESS OF THESE PAGES WILL BE FORWARDED TO THE AUTHORITY AND TO THE TECHNICAL DRAWING OFFICER, SUBMITTED TO THE MUNICIPAL AUTHORITY FOR OFFICIAL SANCTIONS.

ATANKU CHARANMORTY
Charanmorty Architect
CA/59/14654

Signature of Architect / Engineer

SHUFORA CONSTRUCTION PVT. LTD.
Kanta Baran
Director

FOR APPROVAL



Attested
Plan Approved and Covered area 4226 Sq. Ft
Total Covered area 10,140 / 10,140 Sq. Ft
Area hundred forty only
12/01/2015

FOR APPROVAL

Signature of Architect / Engineer

Shufora Construction Pvt. Ltd.
Kanta Baran
Director

FOR APPROVAL

Signature of Architect / Engineer

Shufora Construction Pvt. Ltd.
Kanta Baran
Director

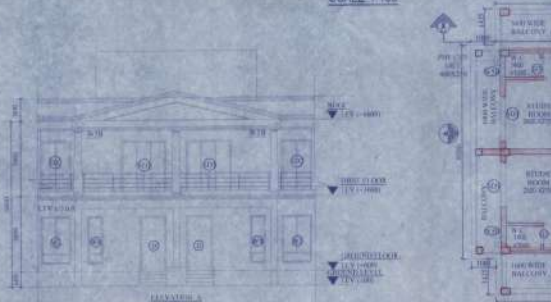

FIRST FLOOR PLAN

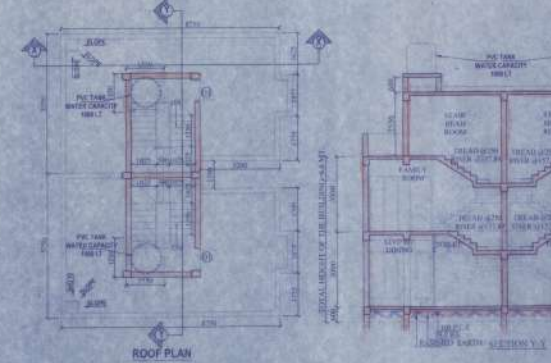

ROOF PLAN

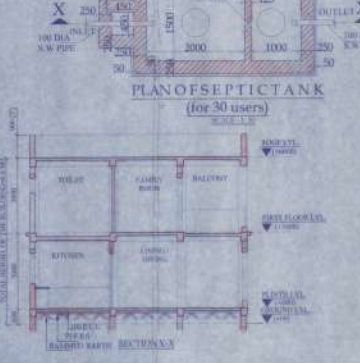

SECTION OF SEPTICTANK